I GOT IT BAD
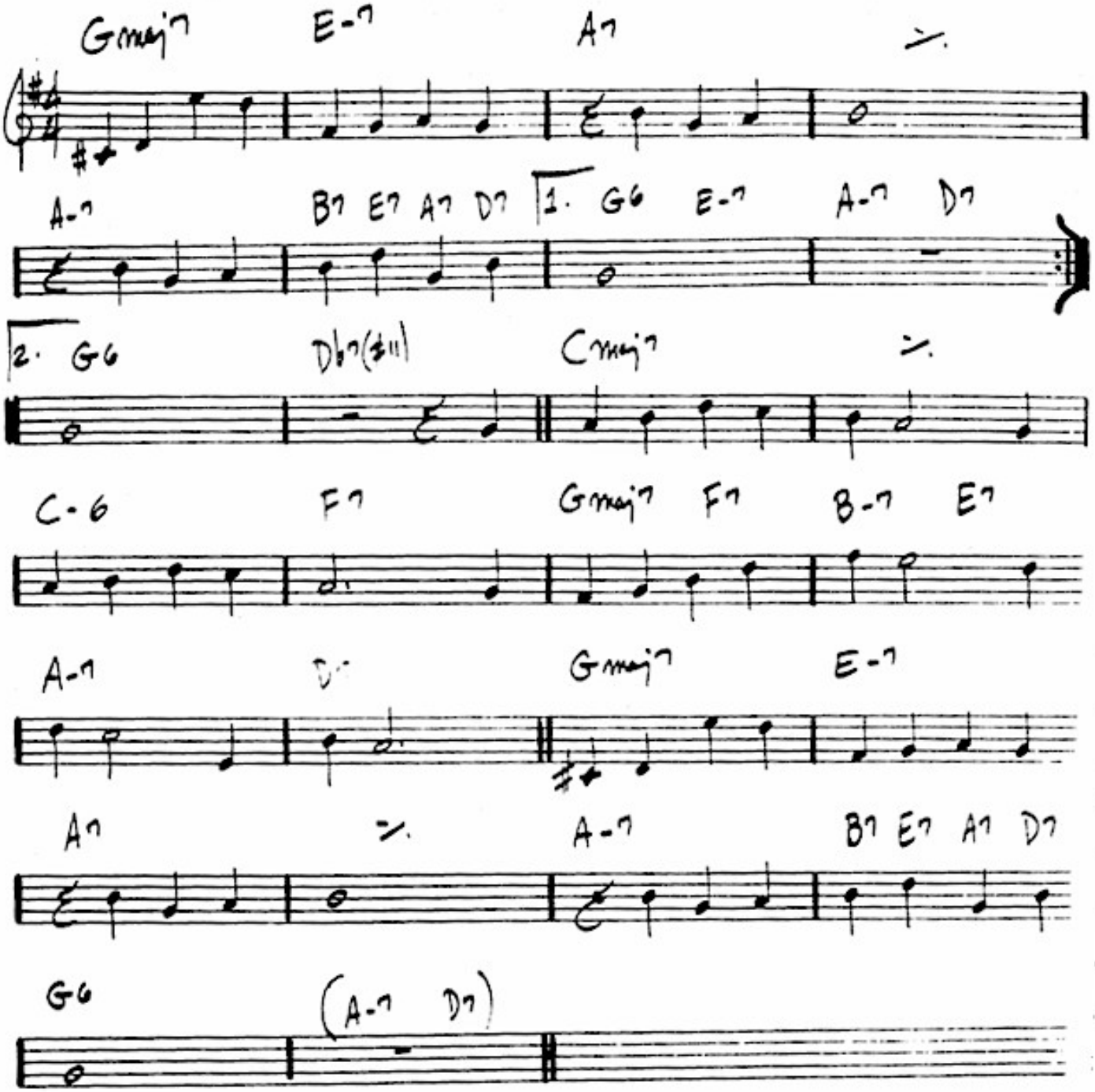
— DUKE